

bothams ¹⁸⁷¹



Cripton Lane

Ashover, Chesterfield, S45 0AW

Offers In The Region Of £379,950



4



1



2



3

Cripton Lane

Ashover, Chesterfield, S45 0AW

A beautiful stone built four bedroom house situated in an elevated position within the highly sought-after village of Ashover, adjacent to fields and enjoying commanding views over the surrounding glorious Derbyshire countryside. This well-proportioned semi-detached home provides superb family living accommodation but would now benefit from some cosmetic upgrading to enhance the property further.

•
•
•

Key information





Floor Plan

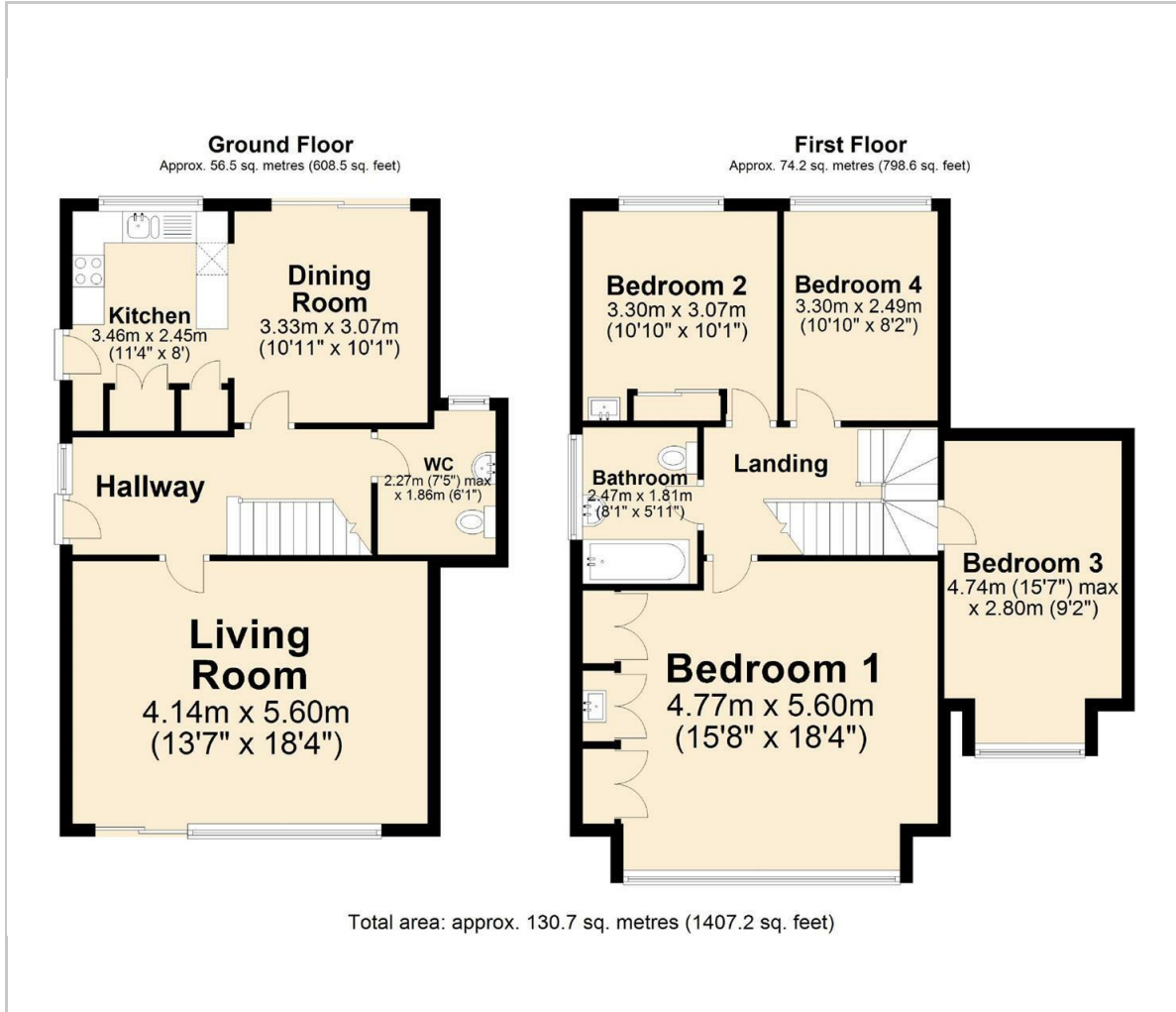

Viewing

Please contact our Chesterfield Residential Office on 01246 233121 if you wish to arrange a viewing appointment for this property or require further information.

These particulars, whilst believed to be accurate are set out as a general outline only for guidance and do not constitute any part of an offer or contract. Intending purchasers should not rely on them as statements of representation of fact, but must satisfy themselves by inspection or otherwise as to their accuracy. No person in this firm's employment has the authority to make or give any representation or warranty in respect of the property.

Ravenside House 46 Park Road, Chesterfield, Derbyshire, S40 1XZ
Tel: 01246 233121 Email: enquiries@bothams.co.uk <https://www.bothams.co.uk/>

Area Map



Energy Efficiency Graph

